VISIT…

LANZAROTE Caliente.COM

How Deep Is Your Love

Words & Music by Barry Gibb, Robin Gibb & Maurice Gibb

Moderately

E♭ Gm7 Fm7 C7

I know your eyes in the morn - ing sun. I feel you touch
I be - lieve in you. You know the door

Fm7 G7 B♭11 E♭ Gm7

me in the pour - ing rain. And the mo - ment that you wan - der far
to my ver - y soul. You're the light in my deep - est, dark

http://www.geocities.com/bladmuziekus

Cm7 Fm7 B♭11

from me, I wan - na feel you in my arms a - gain. And you come
- est hour, you're my sav - ior when I fall. And you may

A♭maj7 Gm7

to me on a sum - mer breeze: keep me warm
not think I care for you when you know

Fm7 D♭9

in your love, then you soft - ly leave
down in - side that I real - ly do. And it's

Gm7 B♭11 How Deep Is Your Love? E♭

me you need to show

How Deep Is Your Love? How Deep

 http://www.geocities.com/bladmuziekus

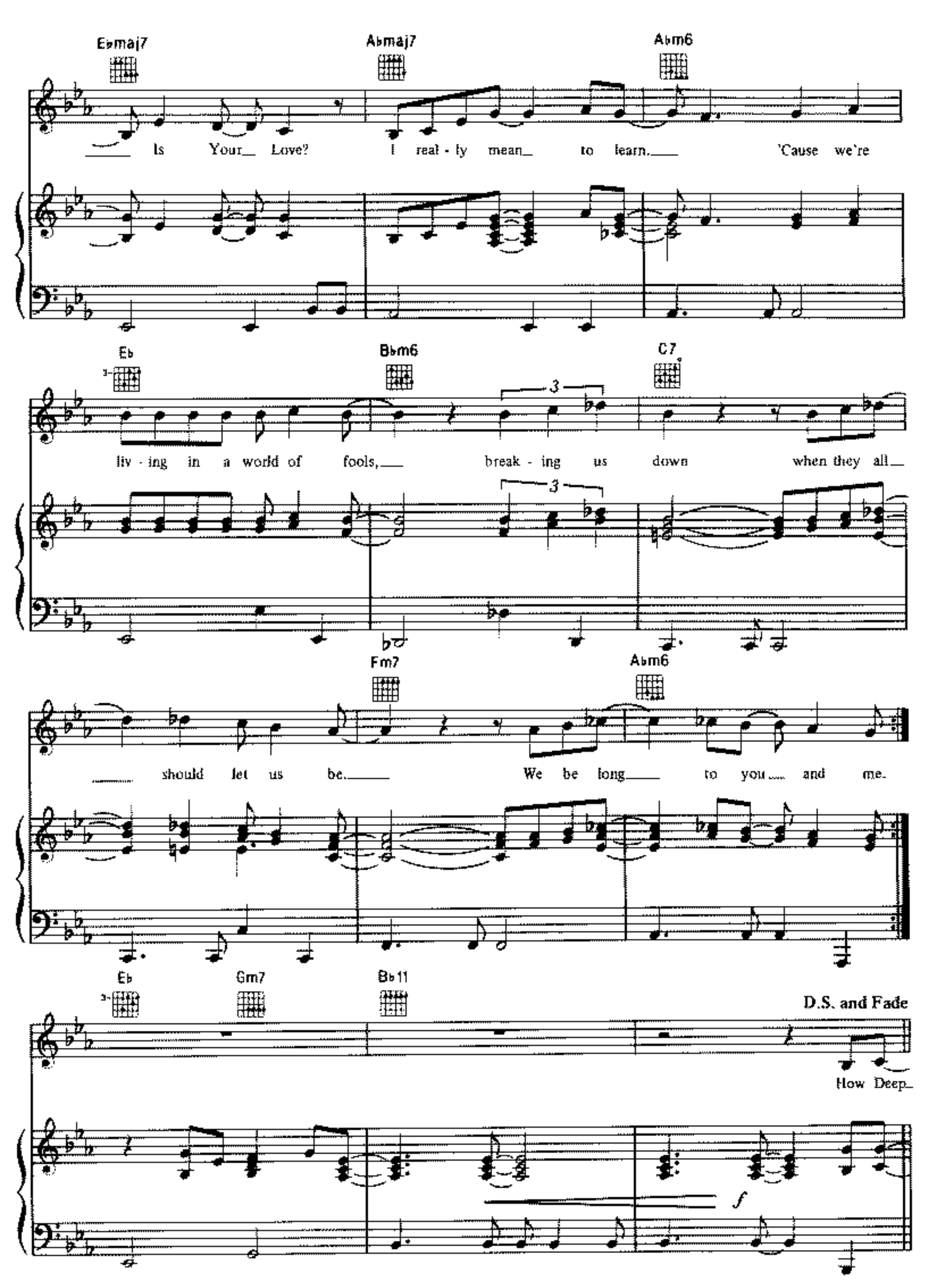

 http://www.geocities.com/bladmuziekus